

FRONT ELEVATION.

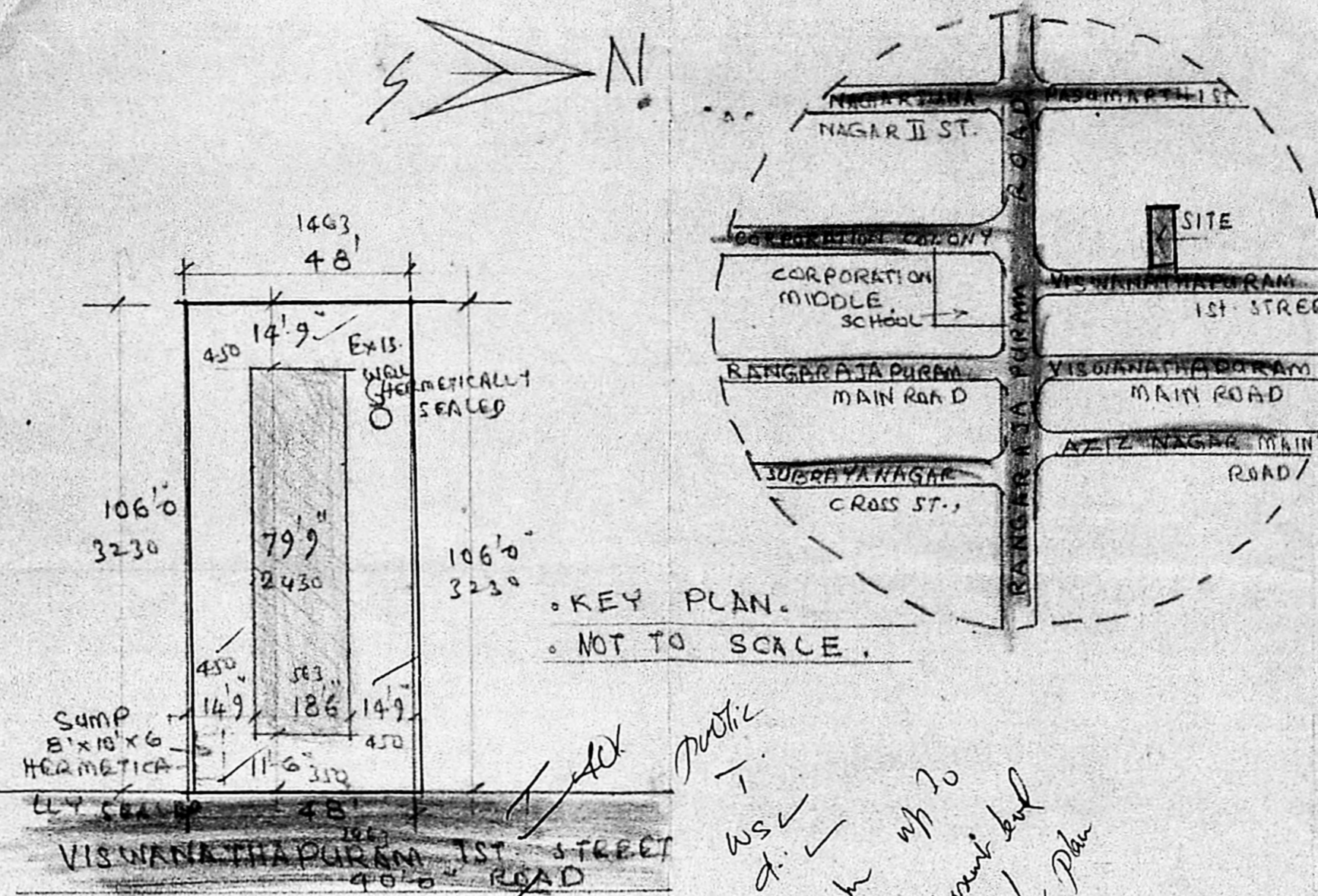
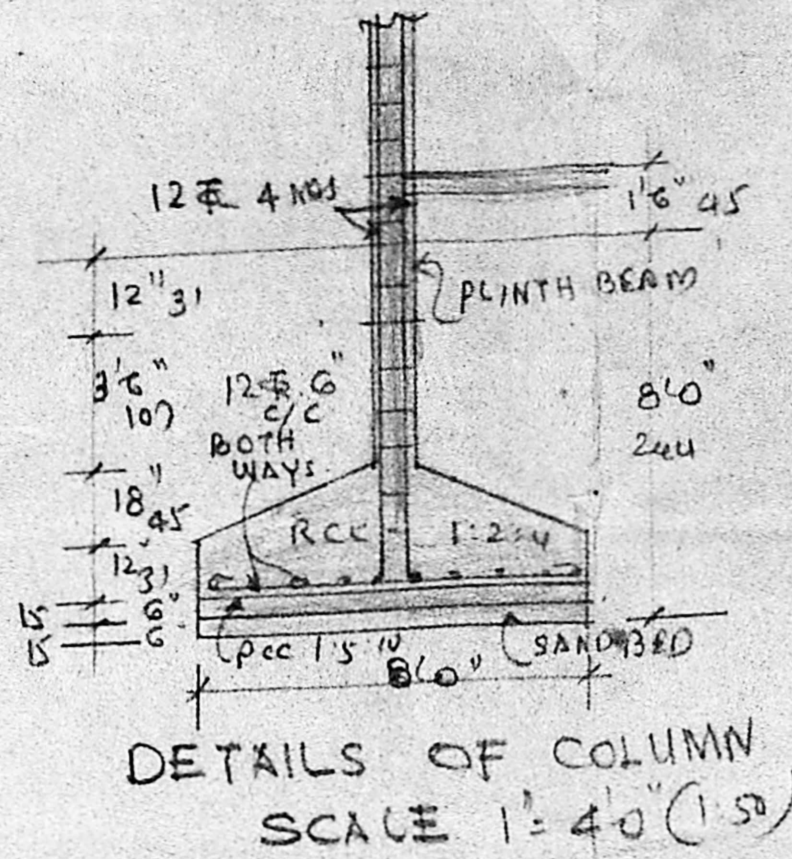

SITE PLAN - SCALE 1" = 33'0"

SPECIFICATION.

FOUNDATION : RCC. TIE BEAM, LINTEL, BEAM ACC. 1:2:4. SUPER STRUCTURE WITH B.S.C. COL. 9"x9" AND BRICK WORK IN CM. 1:6.  
FLOORING WITH MOSAIC TILES. PLASTERING WITH CM. 1:4. CEILING AND WALLS WHITE AND COLOUR WASH TWO COATS. WEATHERING COURSE WITH FINISHED WITH ONE LAYER OF FLAT TILES.

JOINERY.

- F.W1 - FRENCH WINDOW 6'0" x 7'0" 183 x 213
- D1 - DOOR 3'3" x 7'0" 100 x 213
- D2 - " 3'0" x 7'0" 91 x 213
- D3 - " 2'6" x 7'0" 76 x 213
- W1 - WINDOW 6'0" x 4'6" 183 x 137
- W2 - " 4'0" x 4'6" 122 x 137
- W3 - " 3'0" x 3'6" 91 x 107
- V1 - VENTILATOR 3'0" x 2'0" 91 x 61
- J - RCC JALLI 7'0" x 4'6" 213 x 137

COLOUR INDEX

PROPOSED IN  
ROAD IN  
BOUNDARY IN

PLAN SHOWING THE PRO. DWELLING FLATS AT DOOR NO 3, VISWANATHAPURAM 1ST STREET, KODAMBAKKAM DIVISION 116, T.S NO 37/2 OF BLOCK 109  
SCALE 1" = 8'0" (1/100)

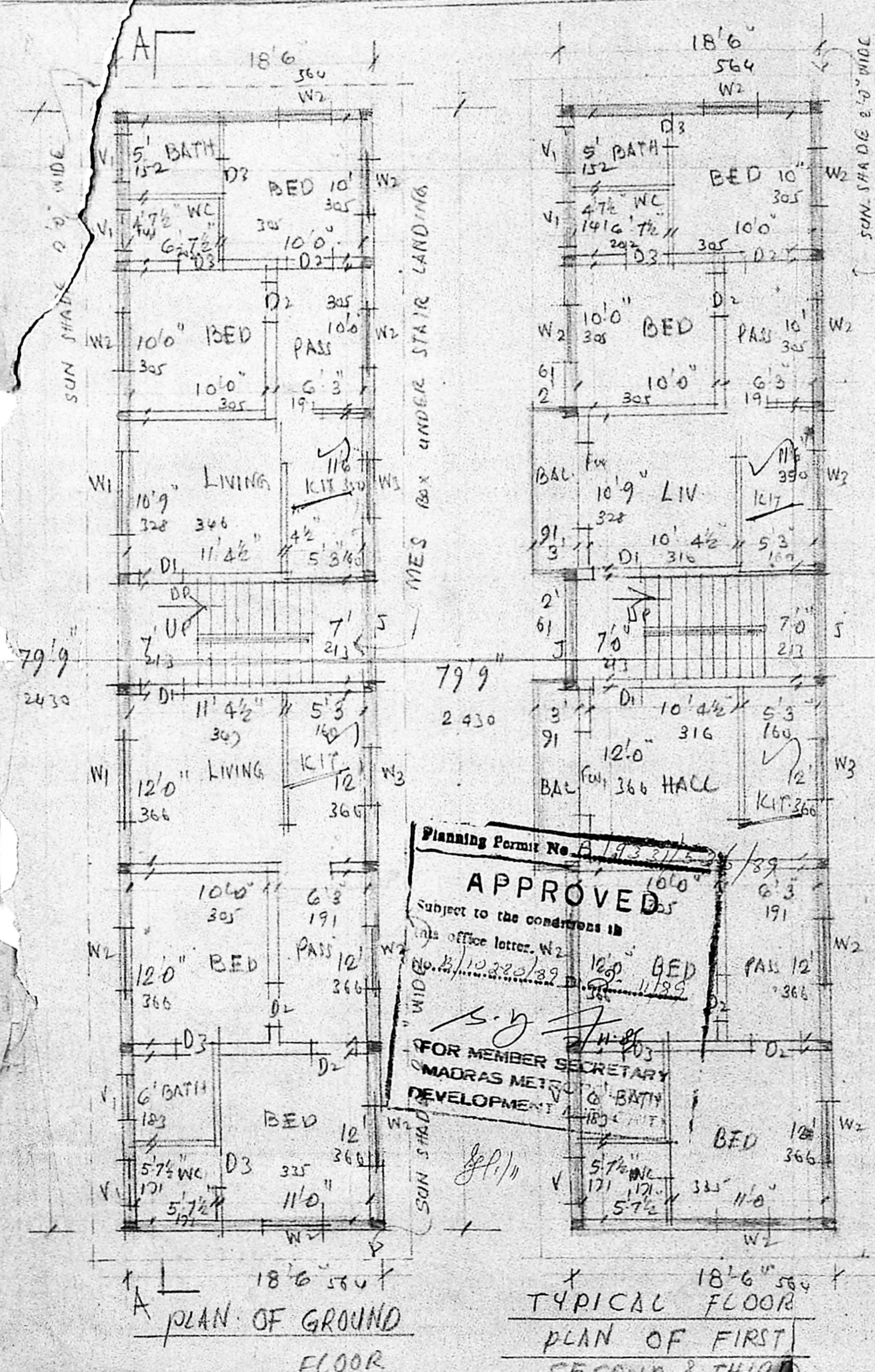

Planning Form No. A/193/1/5/6/89  
**APPROVED**  
Subject to the conditions in the office letter. No. 10320/32  
FOR MEMBER SECRETARY  
MADRAS METRO DEVELOPMENT AUTHORITY

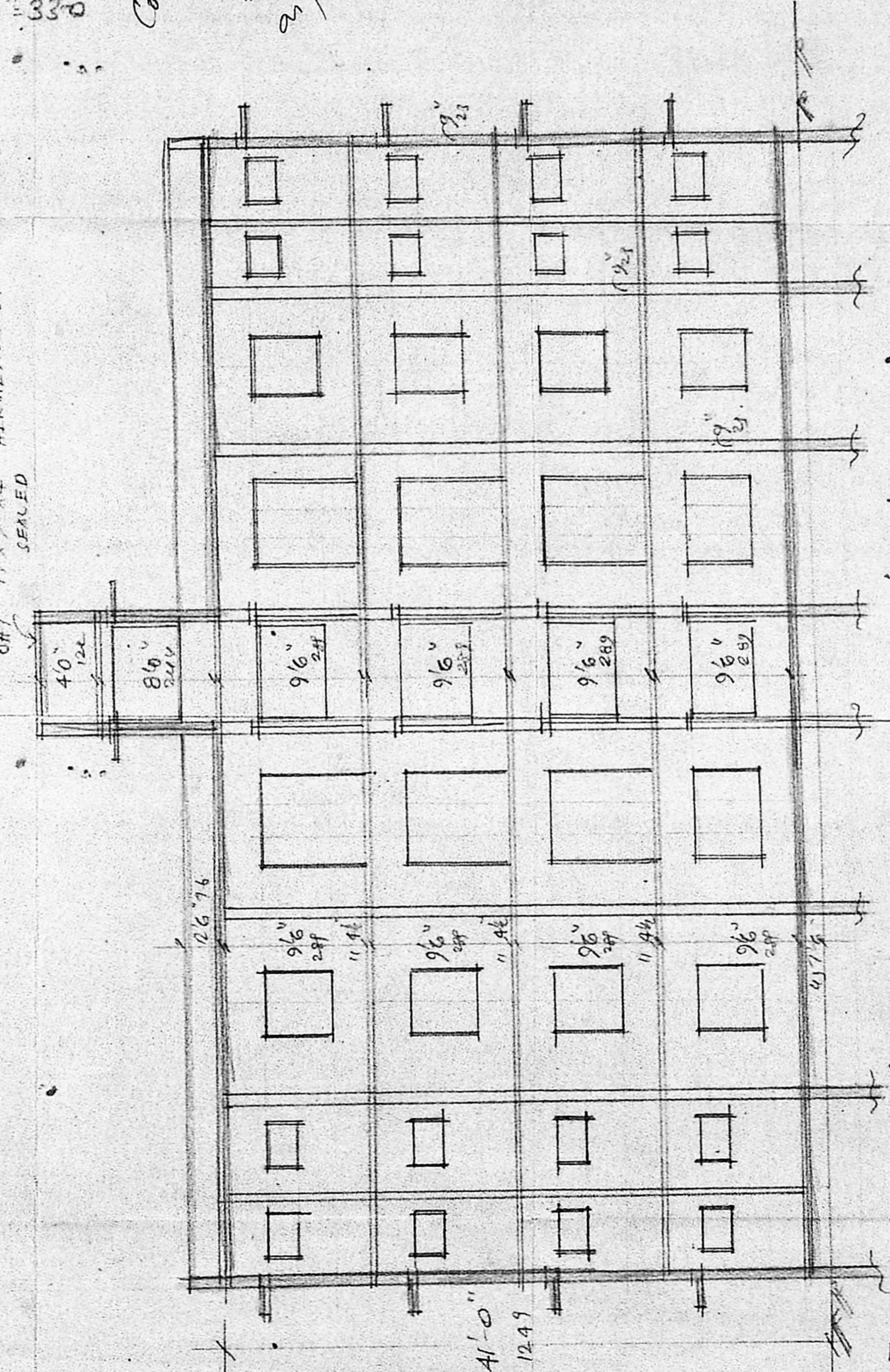
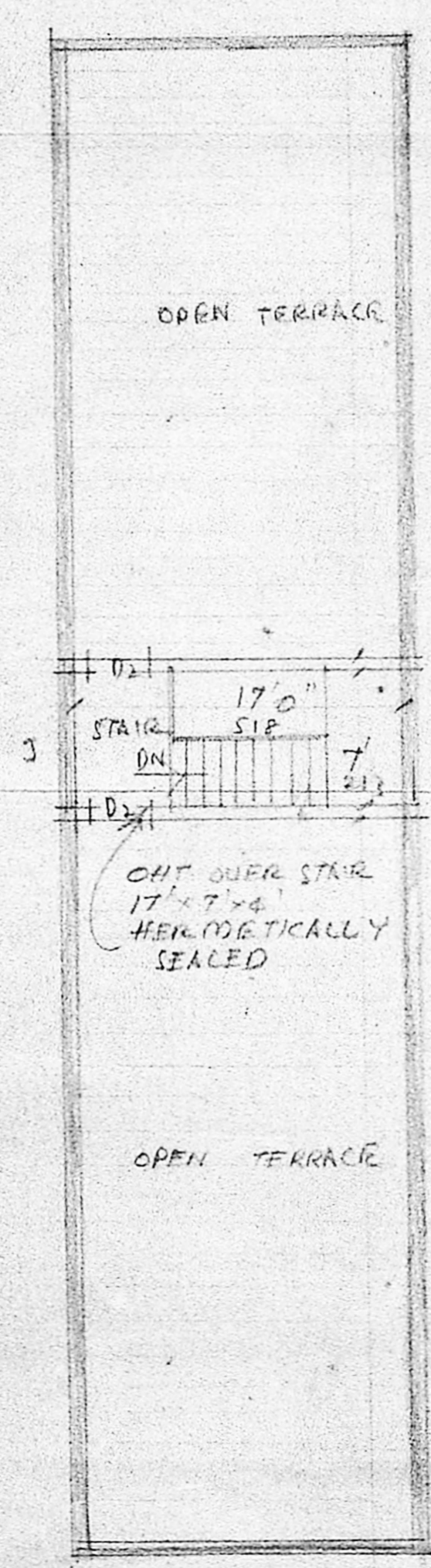

*S. Somadeva*

M. S. Prashna Krishna  
OWNER  
S. SOMADEVA & CO.  
SURVEYORS  
Consulting Engineer  
Class I Licensed Surveyor No. 18  
SECOND FLOOR, NORTH WING  
DHUN BUILDINGS, MADRAS 6000